Administrative Site Plan (ASP) 30 day process

(Combination Phase I and II Referral Process)

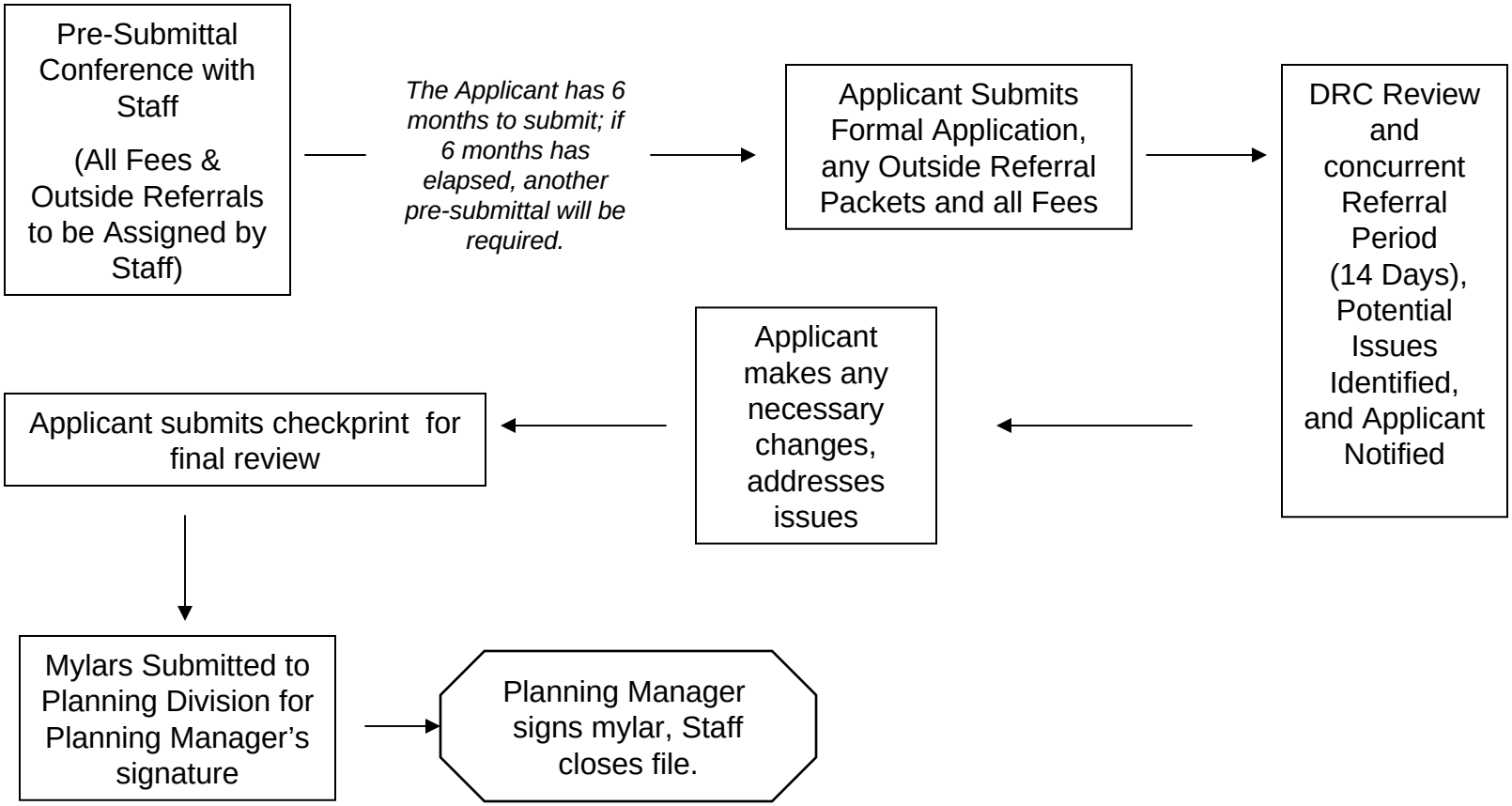

1/16/2008

Arapahoe County
Colorado's First

Public Works and Development 10730 E. Briarwood Ave., #100 Centennial CO 80112
Phone: 720-874-6650 FAX 303-798-6054 www.co.arapahoe.co.us