ARAPAHOE COUNTY GOVERNMENT ORGANIZATIONAL CHART

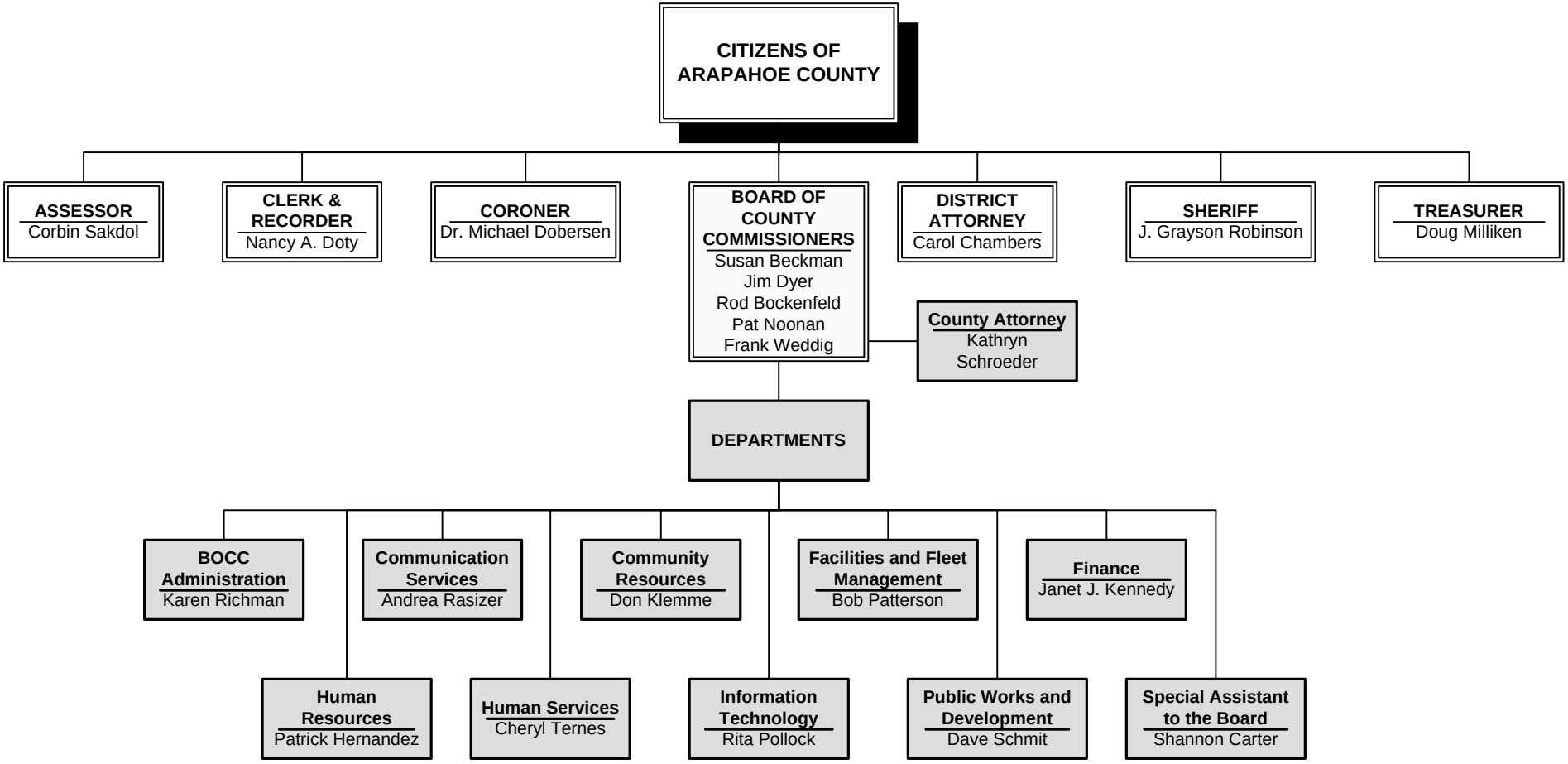

Arapahoe County
Colorado's First